

# Texas Woman's University Distance Education

## Snapshot Report Fall 2015

 **TLT**  
TEACHING & LEARNING  
with Technology

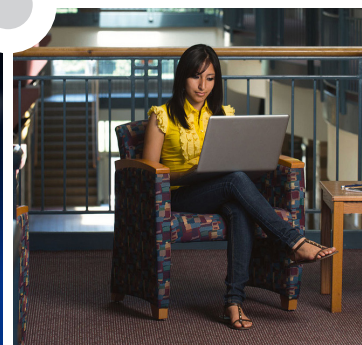

# Texas Woman's University

## Distance Education Summary Report Fall 2015

### General Information

#### Degrees Offered Electronically

##### College of Arts and Sciences

- Executive Master of Business Administration
- Master of Arts in Drama
- Bachelor of General Studies (degree completion)
- Bachelor of Business Administration in Human Resource Management (degree completion)
- Bachelor of Business Administration in Marketing (degree completion)
- Bachelor of Business Administration in Management (degree completion)
- Bachelor of Science in Sociology (degree completion)
- Bachelor of Science in Criminal Justice (degree completion)

##### College of Health Sciences

- Master of Health Care Administration
- Master of Science in Speech-Language Pathology
- Master of Science in Education of the Deaf
- Doctor of Philosophy in Occupational Therapy
- Doctor of Occupational Therapy (OTD)
- COTA to Master of Occupational Therapy
- Master of Science in Food Systems Administration
- Master of Science in Nutrition
- Master of Science in Kinesiology
  - Coaching (all areas) Emphasis
  - Sport Management Emphasis
- Master of Science in Health Studies
- Bachelor of Science in Health Studies (degree completion)
- Bachelor of Applied Science in Health Studies (degree completion)
- RDH to Bachelor of Science in Dental Hygiene (degree completion)

##### College of Nursing

- Doctor of Philosophy in Nursing Science
- Doctor of Nursing Practice
- Master of Science in Nursing-Nursing Education
- Master of Science in Nursing – Health Systems Management
- RN to Bachelor of Science in Nursing (degree completion)

##### College of Professional Education

- Master of Library Science
- Master of Arts in Administration (Teacher Education)
- Master of Arts in Library Science
- Master of Science in Family Studies
- Master of Arts in Teaching
- Master of Education in Administration
- Master of Education in Reading Education
- Master of Education in Special Education

#### Certificates

- Certificate in Advanced Geriatric Physical Therapy
- Certificate in Interprofessional Informatics
- Certificate of Leadership in Education and Sport
- Courses toward Certification in Family and Consumer Sciences
- Graduate Certificate in School Librarianship
- Graduate Certificate in Evidence-Based Health Science Librarianship

#### Distance Education Courses Offered

	Fall 2014	Fall 2015
Unique distance learning courses.....	371	382
Distance learning sections.....	808	826

### Distance Education Student Facts

	Fall 2014	Fall 2015
<b>Total students enrolled</b> .....	8533..... 100.0%	8659..... 100.0%
Students in DE courses only .....	3834..... 44.9%	3811..... 44.0%
Students in DE/F2F Combo.....	4699..... 55.1%	4848..... 56.0%

#### Ethnicity

	Fall 2014	Fall 2015
Caucasian .....	3855..... 45.2%	3724..... 43.0%
African American .....	1980..... 23.2%	1962..... 22.7%
Hispanic .....	1587..... 18.6%	1740..... 20.1%
Asian American .....	705..... 8.3%	751..... 8.7%
American Indian/Alaskan .....	119..... 1.4%	122..... 1.4%
International .....	145..... 1.7%	147..... 1.7%
Other .....	142..... 1.6%	213..... 2.4%

#### Gender

	Fall 2014	Fall 2015
Female .....	7677..... 90.0%	7775..... 89.8%
Male .....	856..... 10.0%	880..... 10.2%
Not Reported.....	0..... 0.0%	4..... 0.0%

#### Academic level by instructional method

	Fall 2014	Fall 2015
Graduate-DE Only .....	2342.....	2312
Graduate-DE/F2F .....	1049.....	936
Undergraduate-DE Only.....	1492.....	1499
Undergraduate-DE/F2F .....	3650.....	3912

#### Age—students in distance education courses only

	Fall 2014	Fall 2015
21 & under .....	150.....	163
22-30 .....	1458.....	1511
31-40 .....	1197.....	1150
41-50 .....	747.....	718
51+ .....	282.....	269

#### Age—students taking combination of DE and face-to-face courses

	Fall 2014	Fall 2015
21 & under .....	1731.....	1908
22-30 .....	1966.....	2033
31-40 .....	616.....	568
41-50 .....	271.....	244
51+ .....	115.....	95

#### Location (Fall 2015)

	DE Only Students	DE/F2F Students
<b>Texas</b>		
Alamo Region .....	68.....	32
Capital Region .....	83.....	52
Central Texas Region .....	55.....	47
Coastal Bend Region .....	24.....	5
Gulf Coast Region .....	778.....	433
High Plains.....	18.....	5
Metroplex.....	2410.....	4047
Northwest Texas Region .....	28.....	35
South Texas Border .....	42.....	29
Southeast Texas Region.....	14.....	10
Texas Panhandle .....	0.....	0
Upper East Texas Region .....	57.....	81
Upper Rio Grande Region .....	19.....	7
West Texas.....	19.....	6
Out-of-State .....	189.....	59
Out-of-Country .....	7.....	0

# Texas Woman's University Distance Education Growth

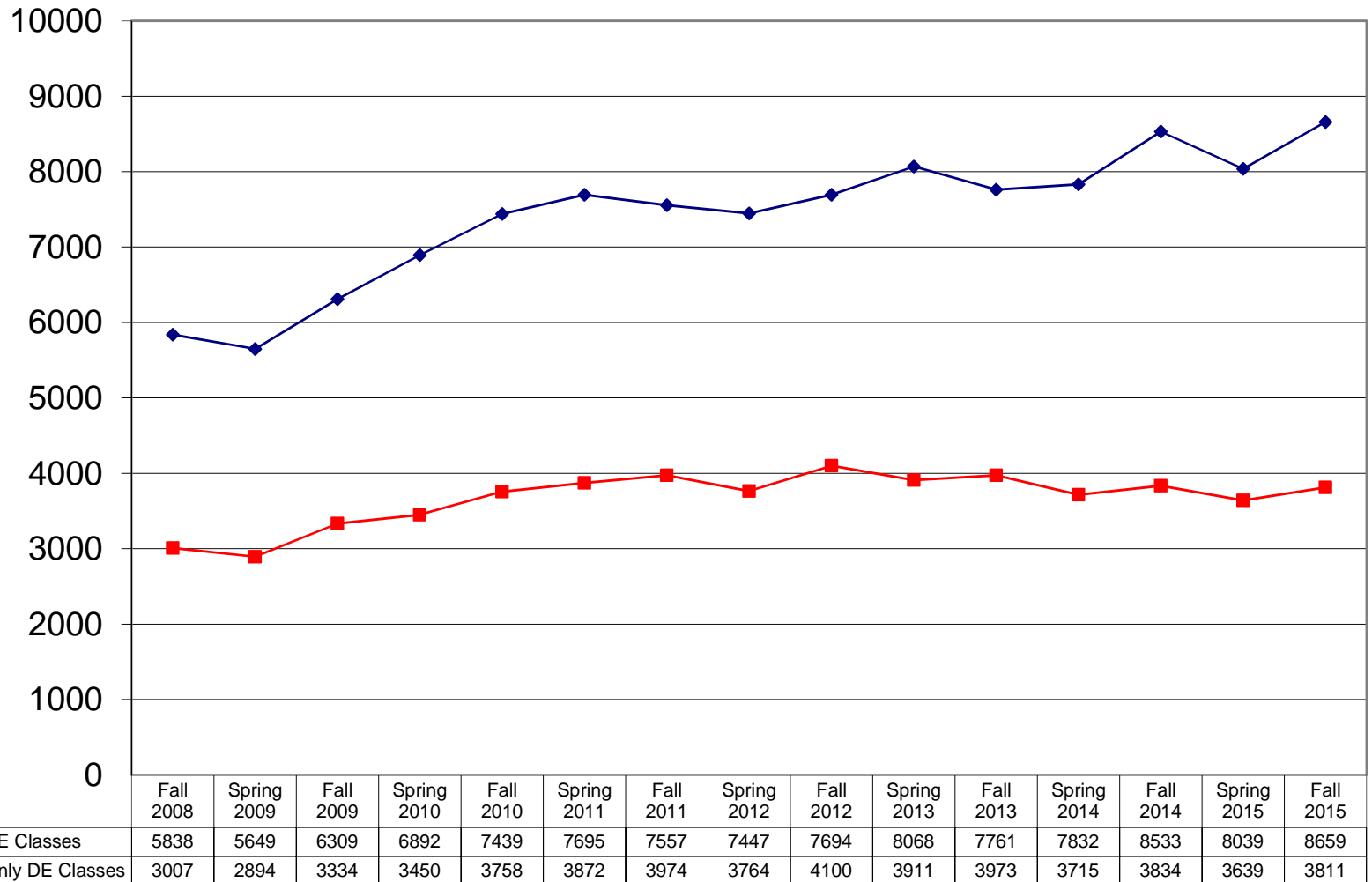

# Students Taking Distance Education Classes Only

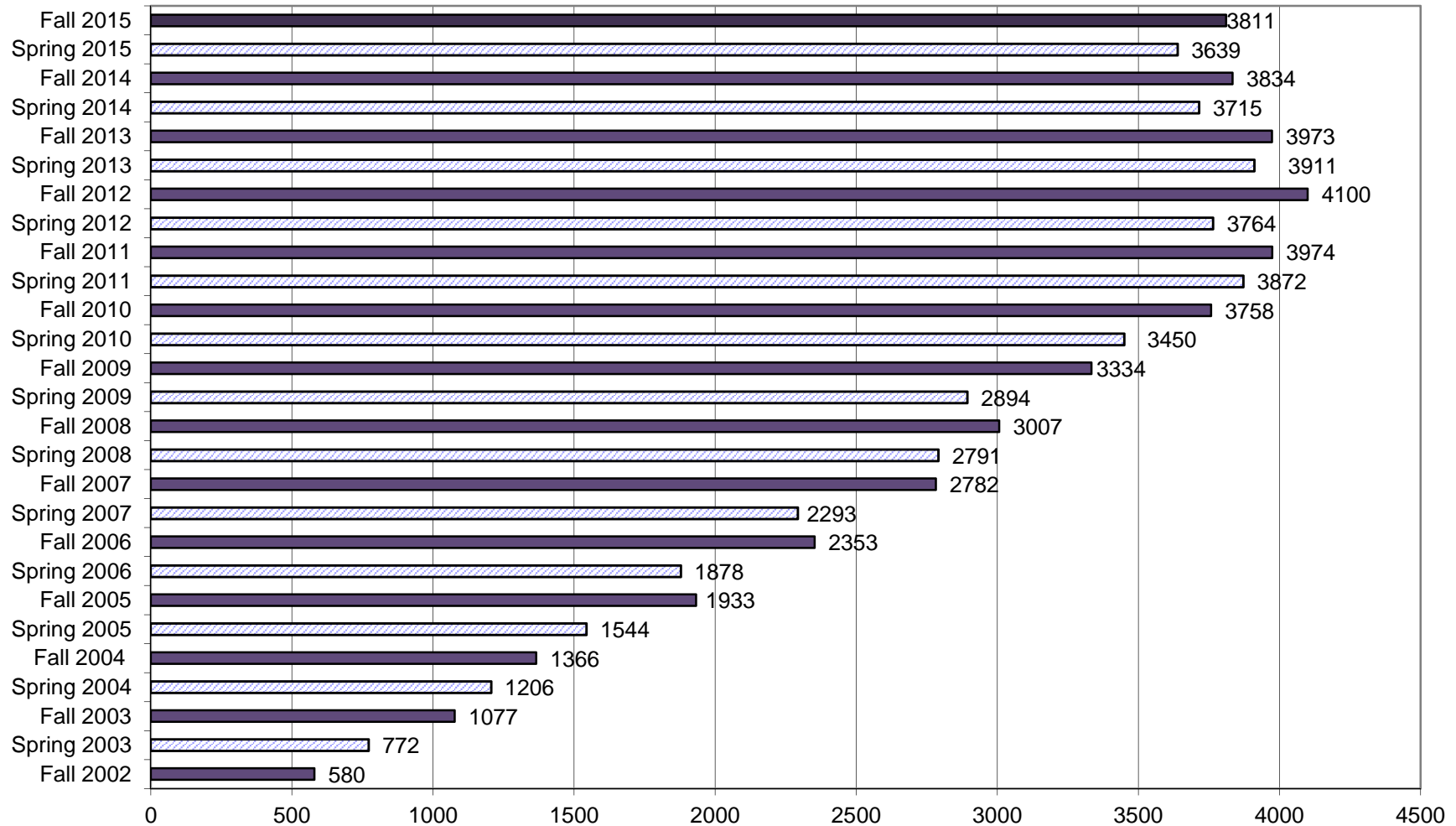

## Distance Education as Percent of Total Enrollment

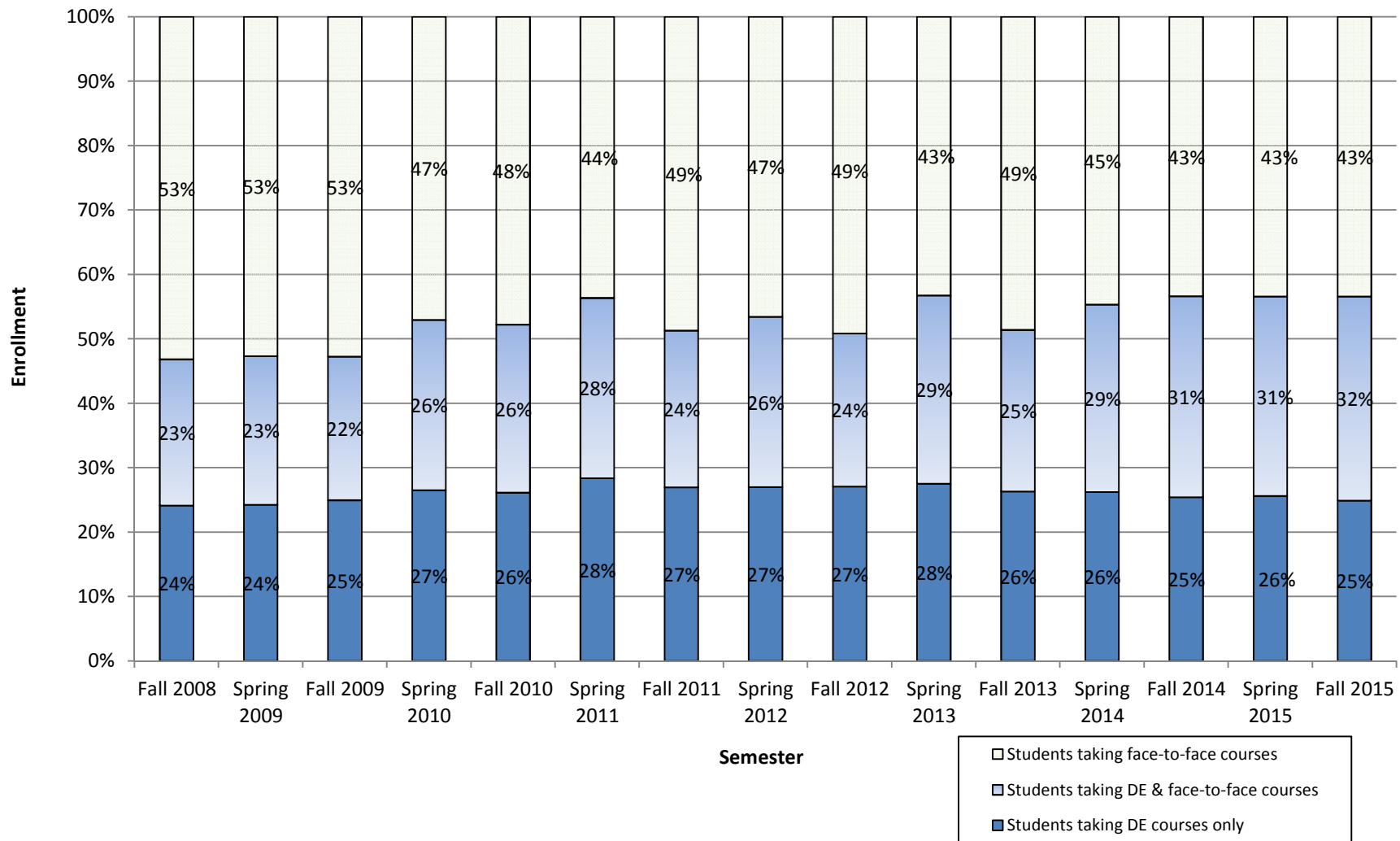

# Distance Education Courses and Sections

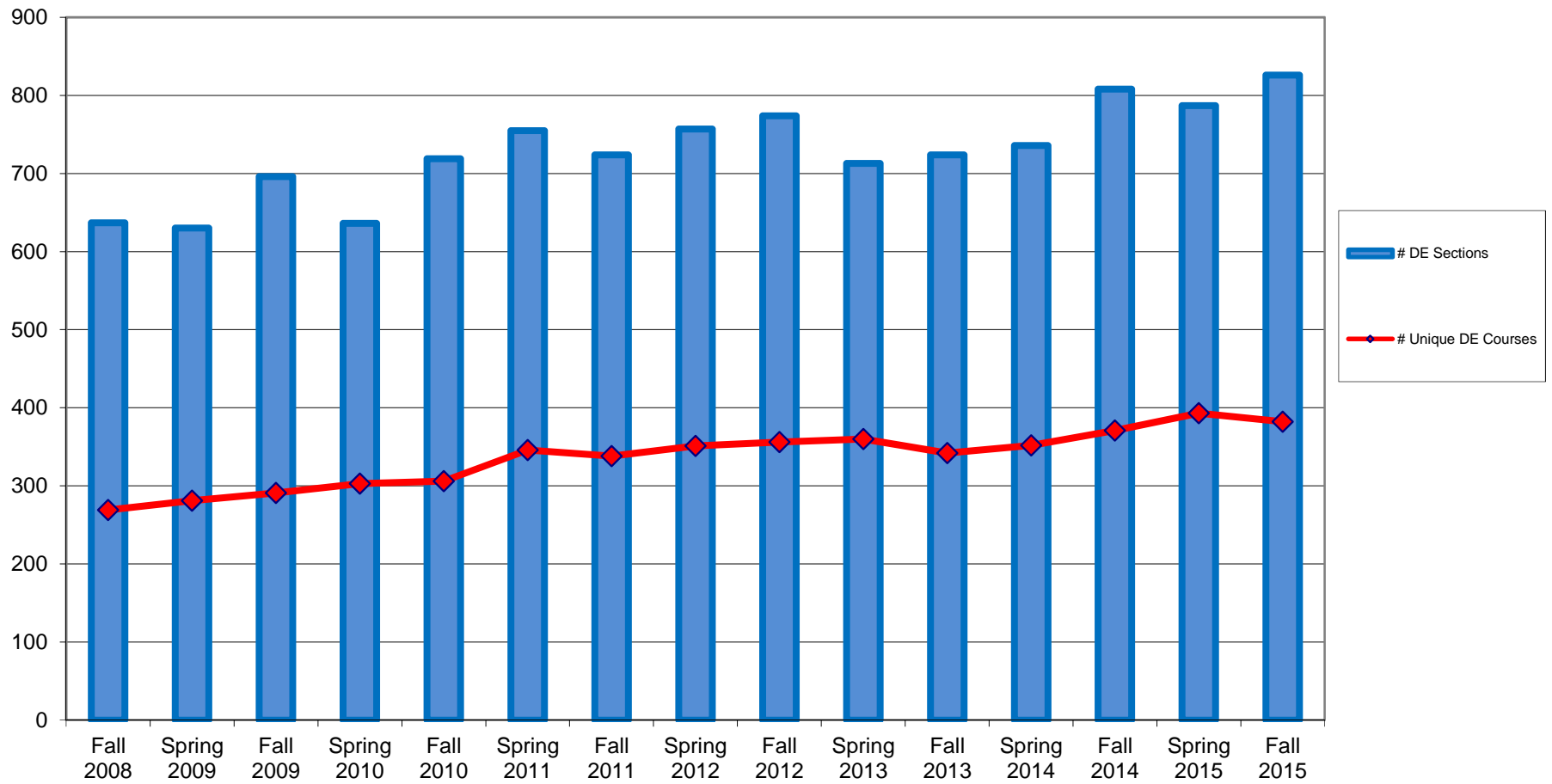

# Number of Unique Distance Education Courses at TWU

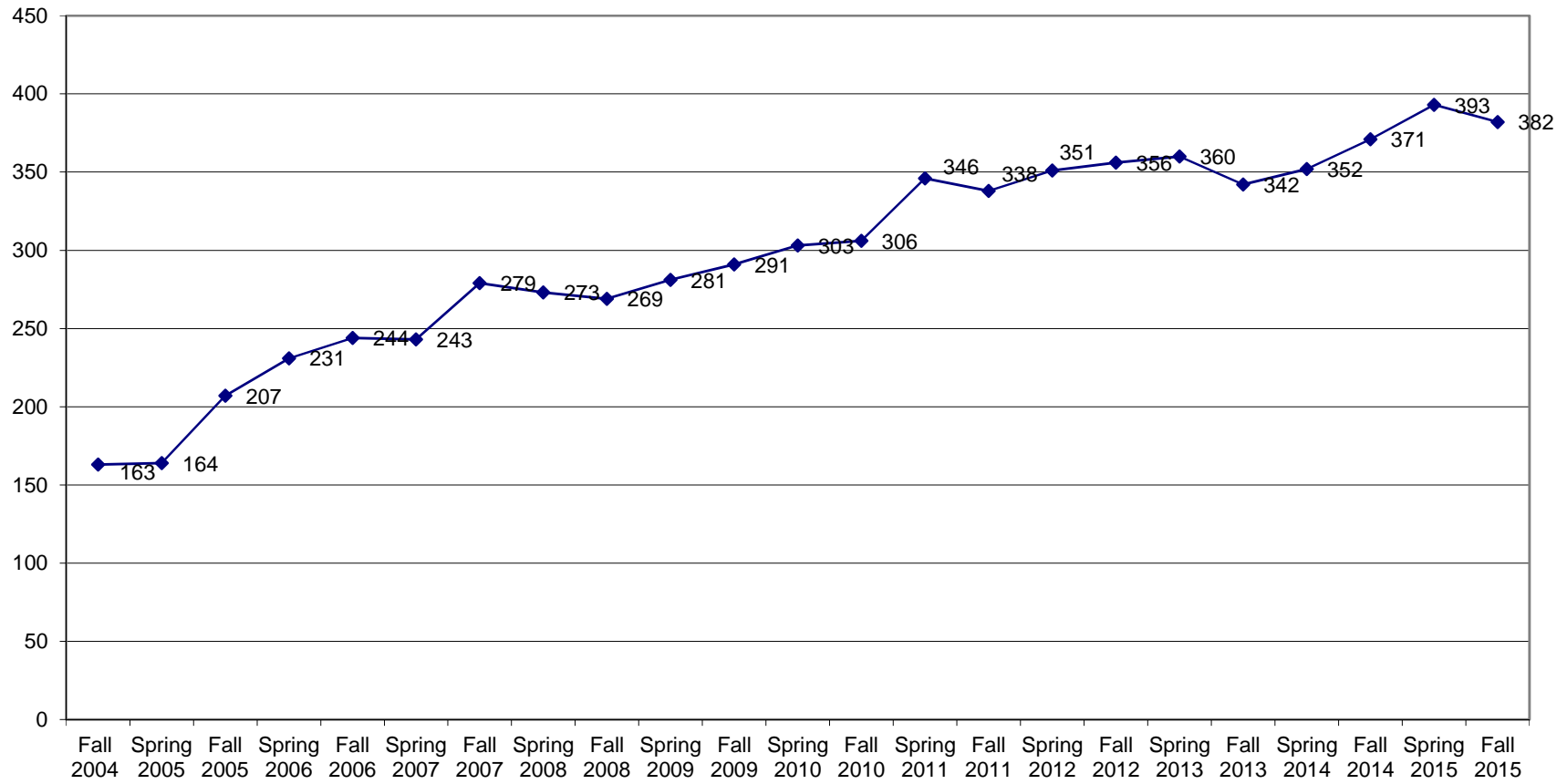

## Distance Education Sections by THECB Classifications

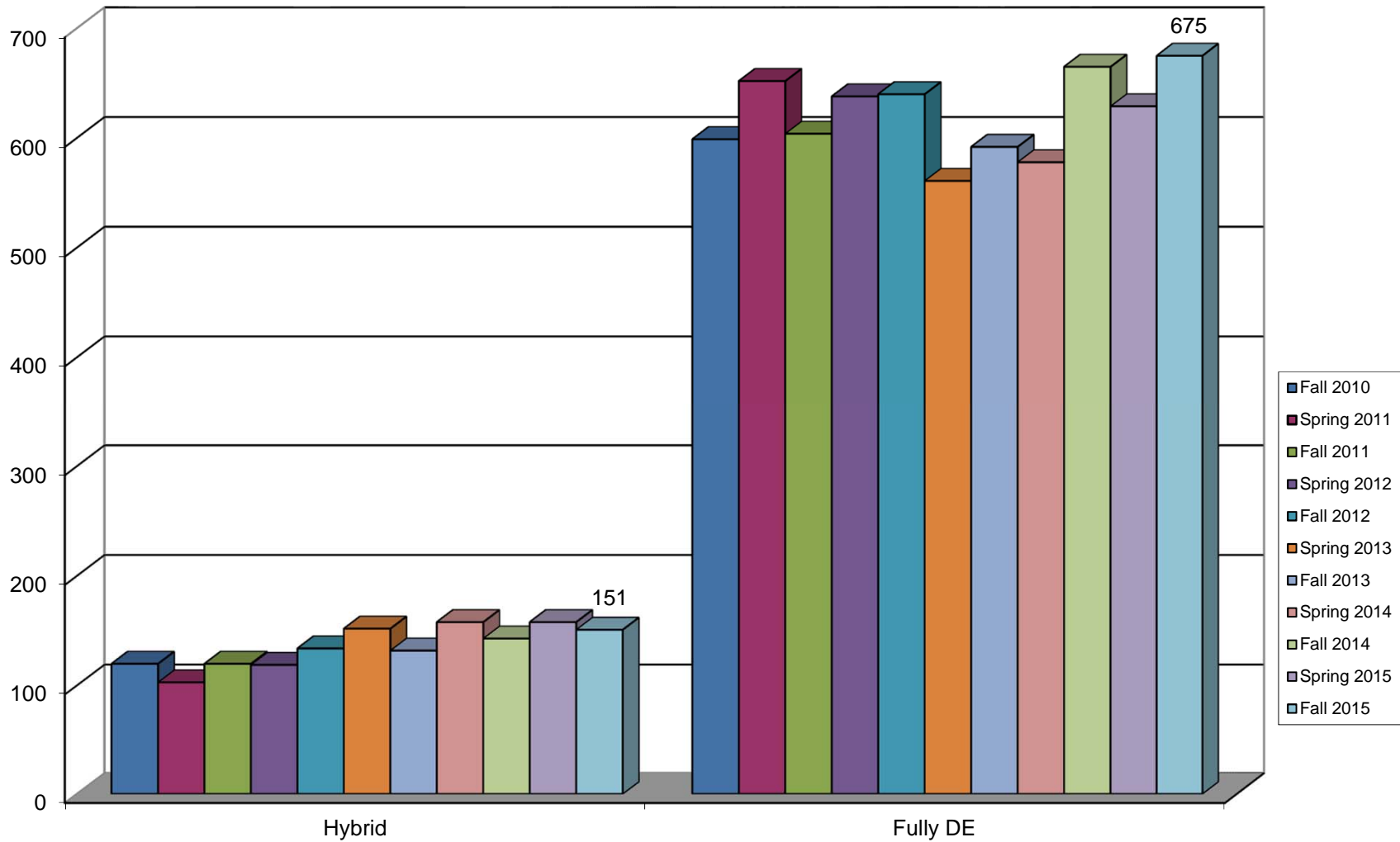



## Distance Education Section Size Fall 2015

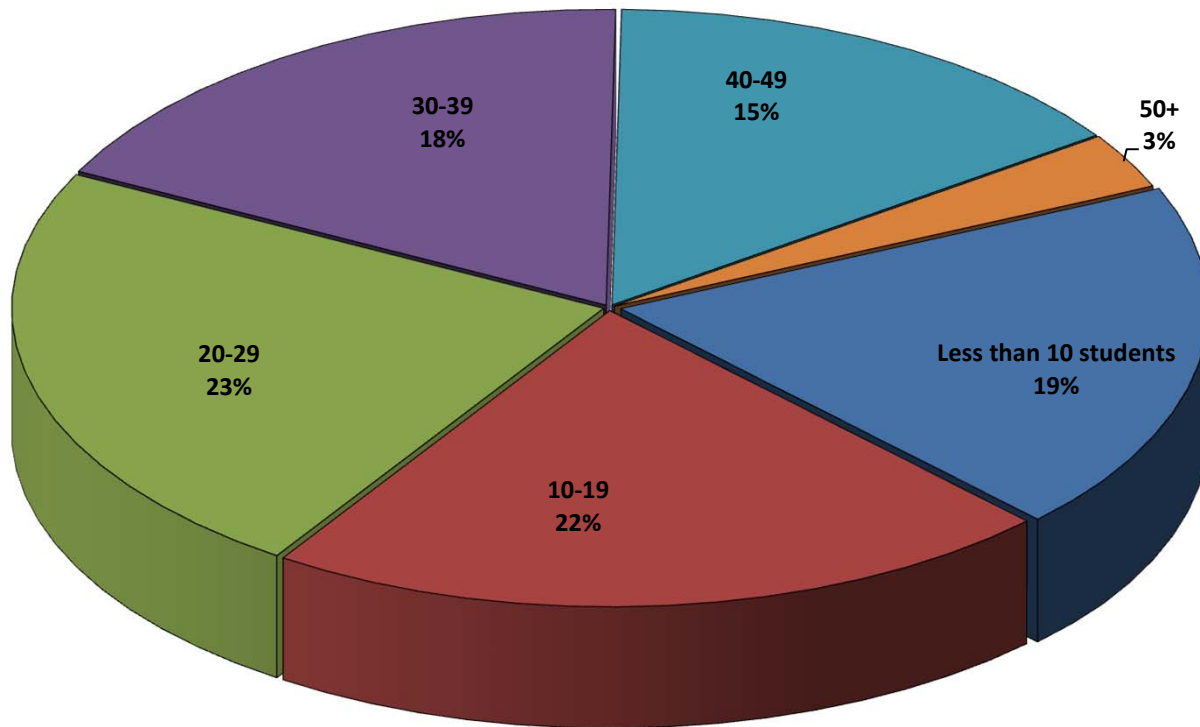

# Distance Education Enrollment by Instructional Method

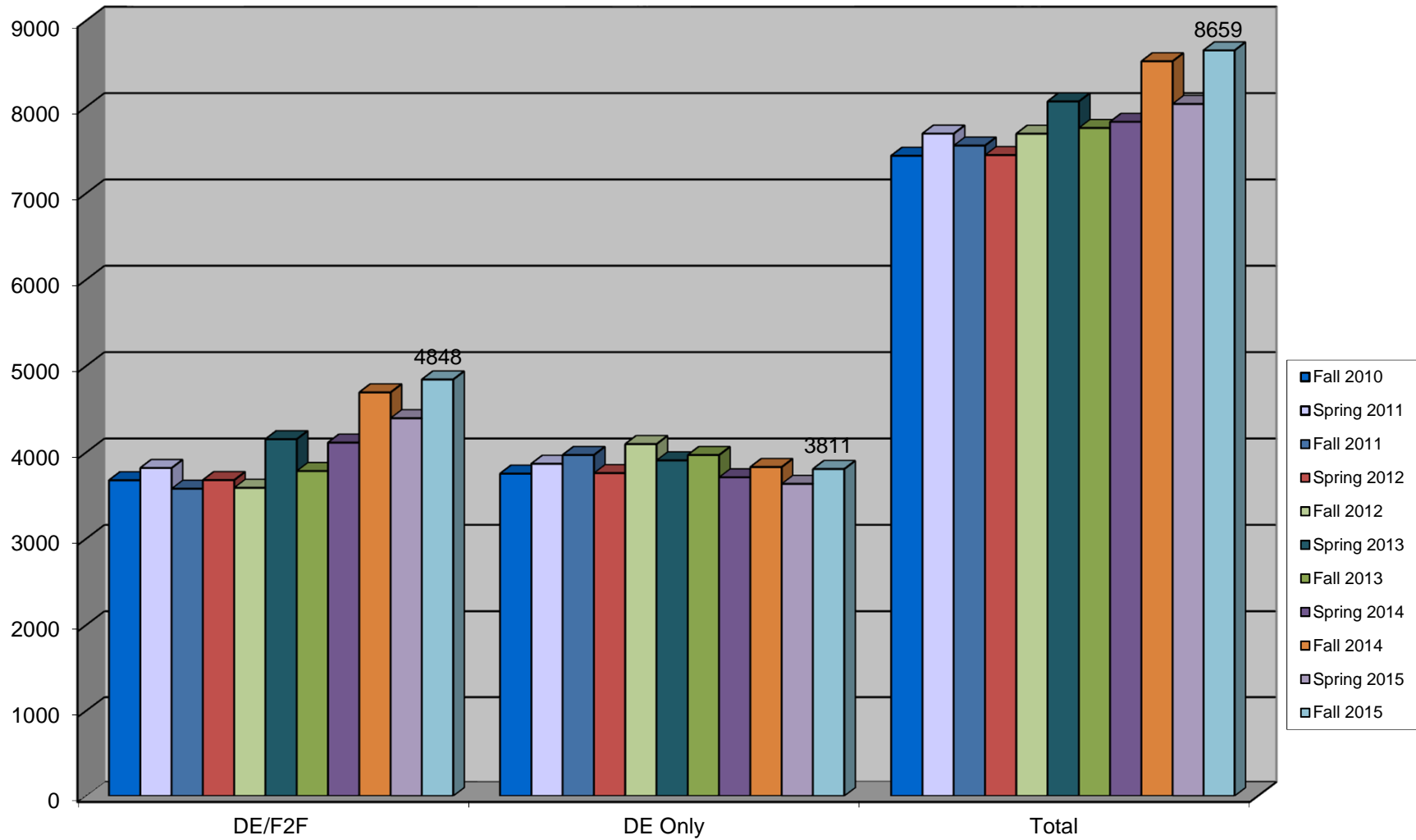

# Distance Education Enrollment by Gender

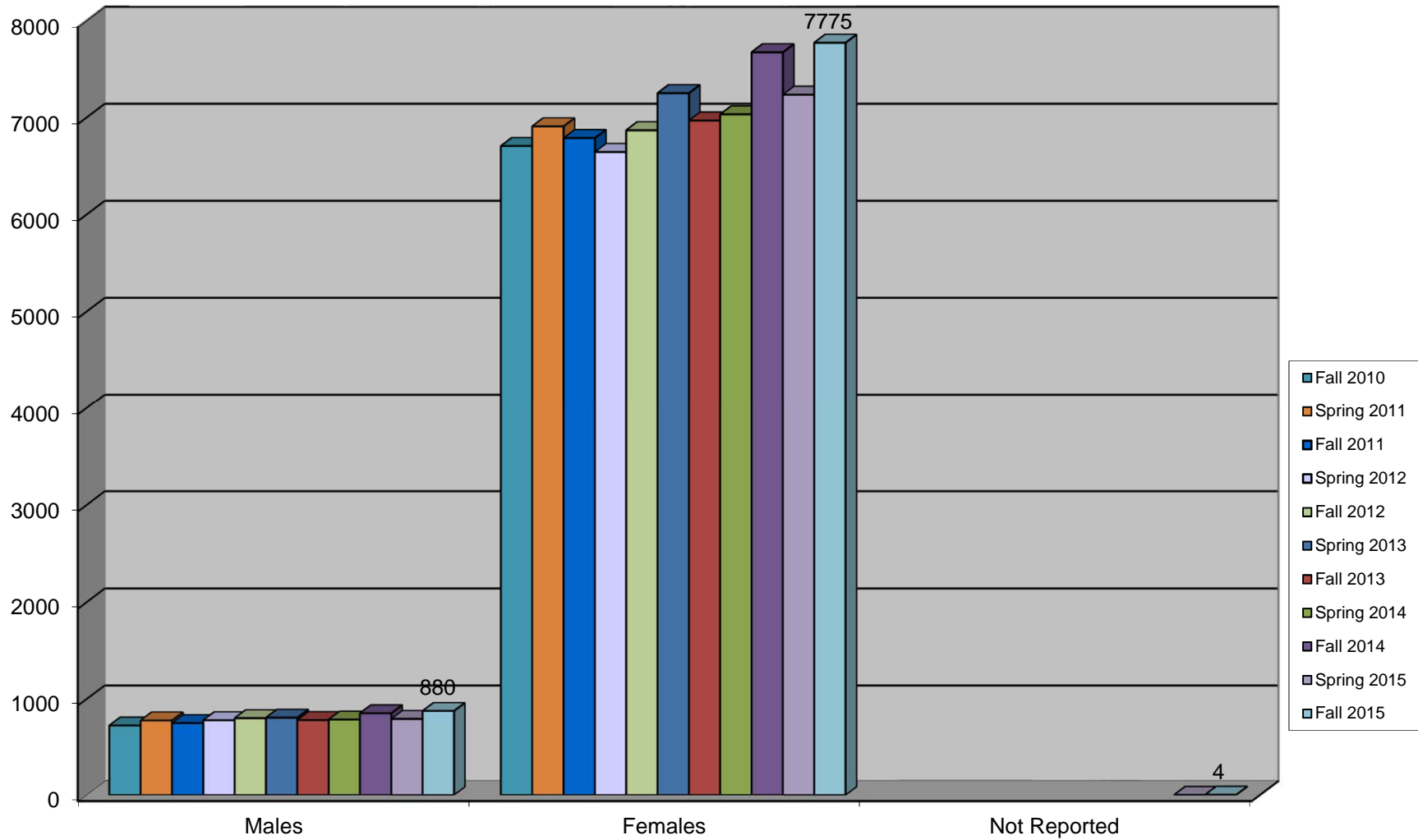

# Student Enrollment by Region Distance Education Only Students

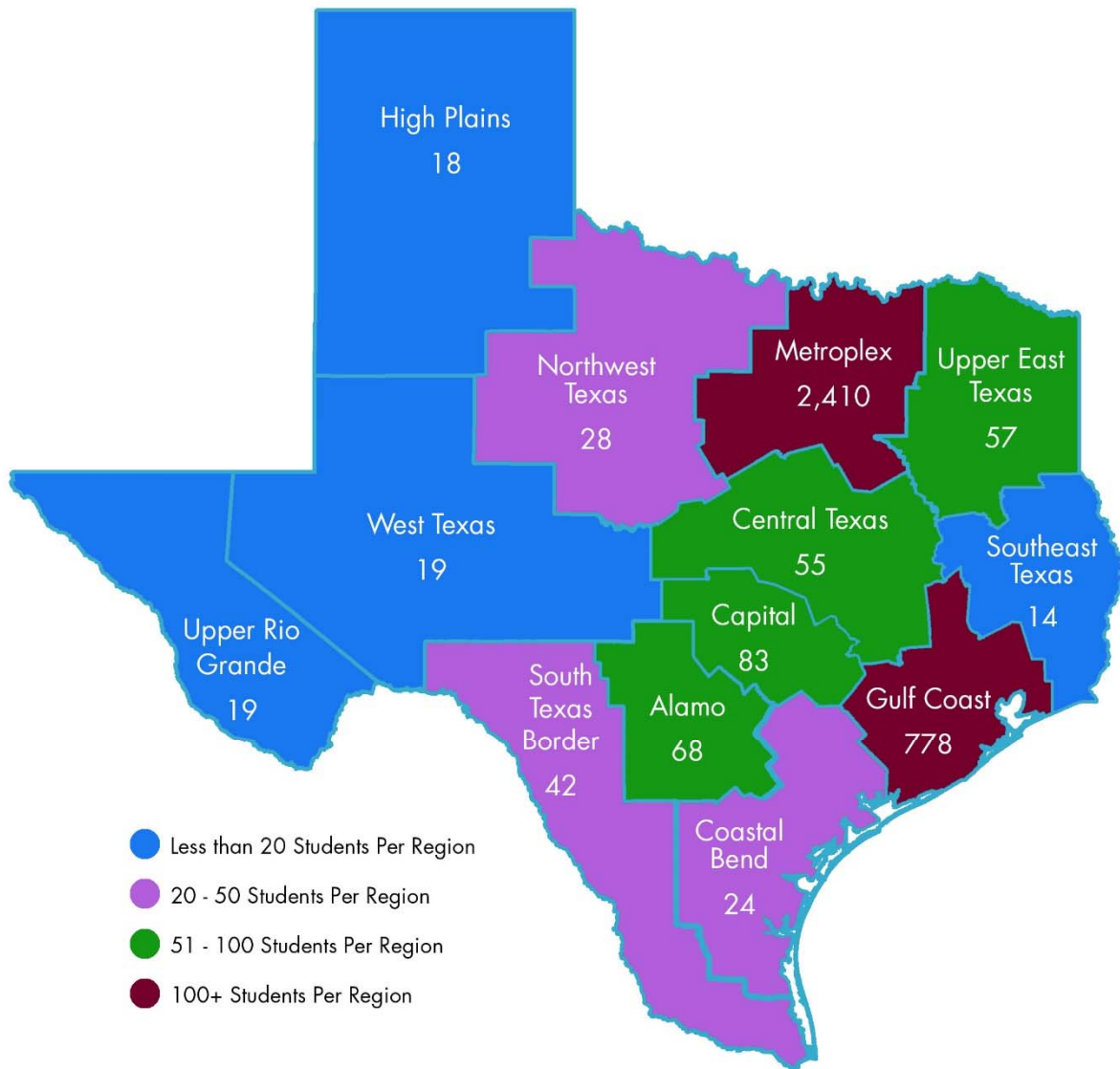

TWU Office of Teaching and Learning with Technology  
Fall 2015

# Student Enrollment by Region

## Distance Education/Face-to-Face Students

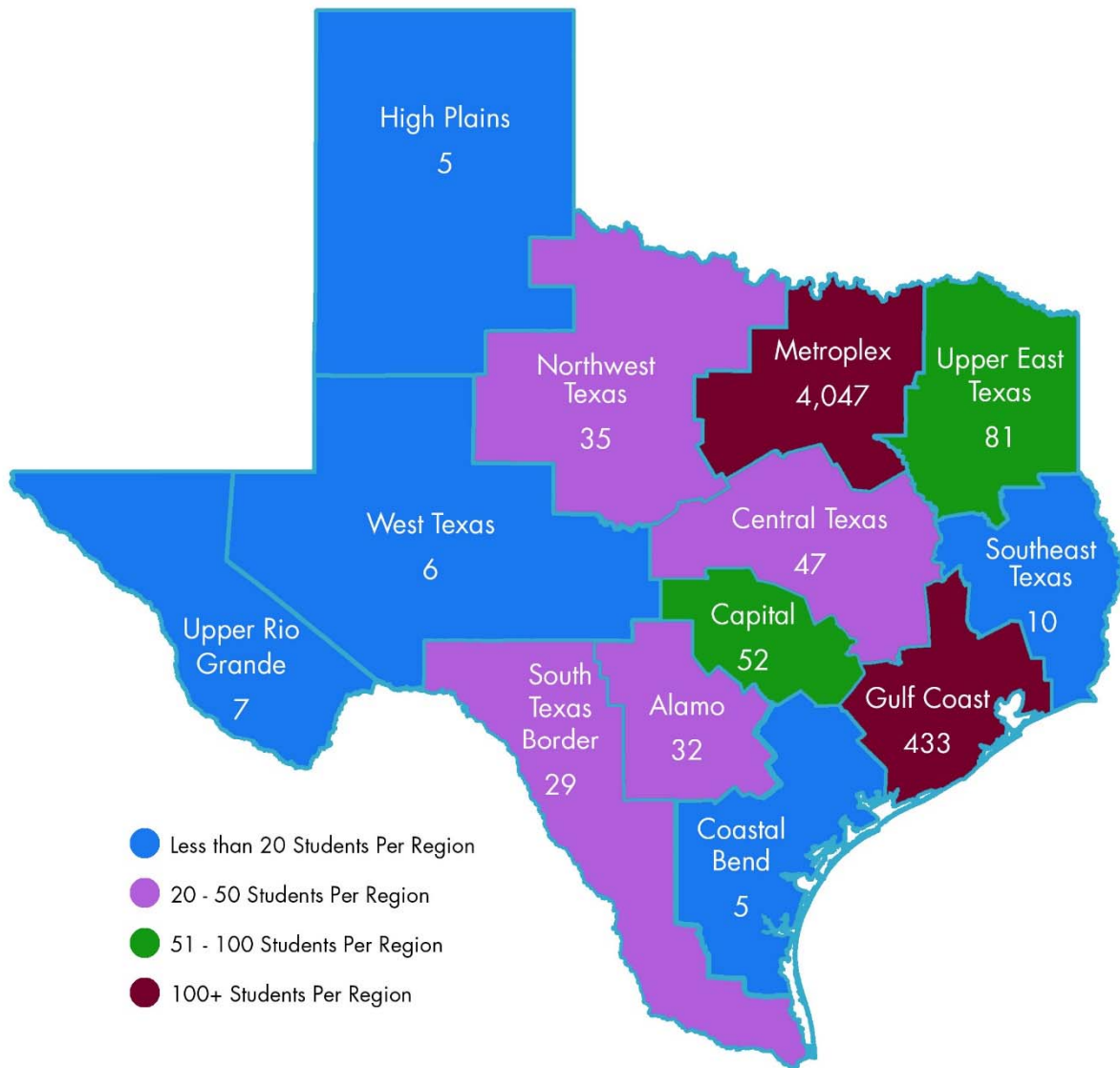

TWU Office of Teaching and Learning with Technology  
Fall 2015

# Location of Out-of-State Students Taking DE Courses N=248

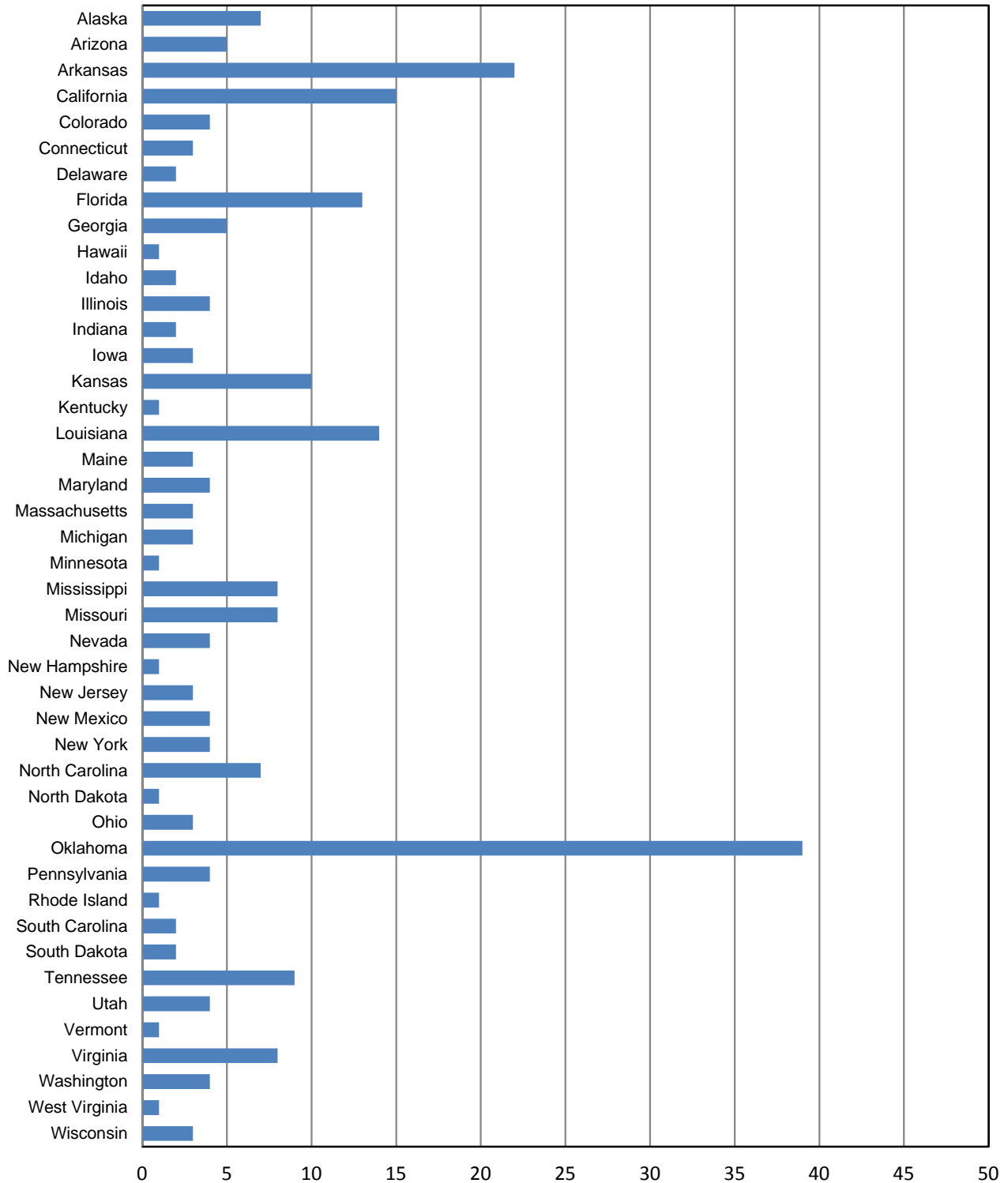

# Student Enrollment by Age Range Distance Education Only Students

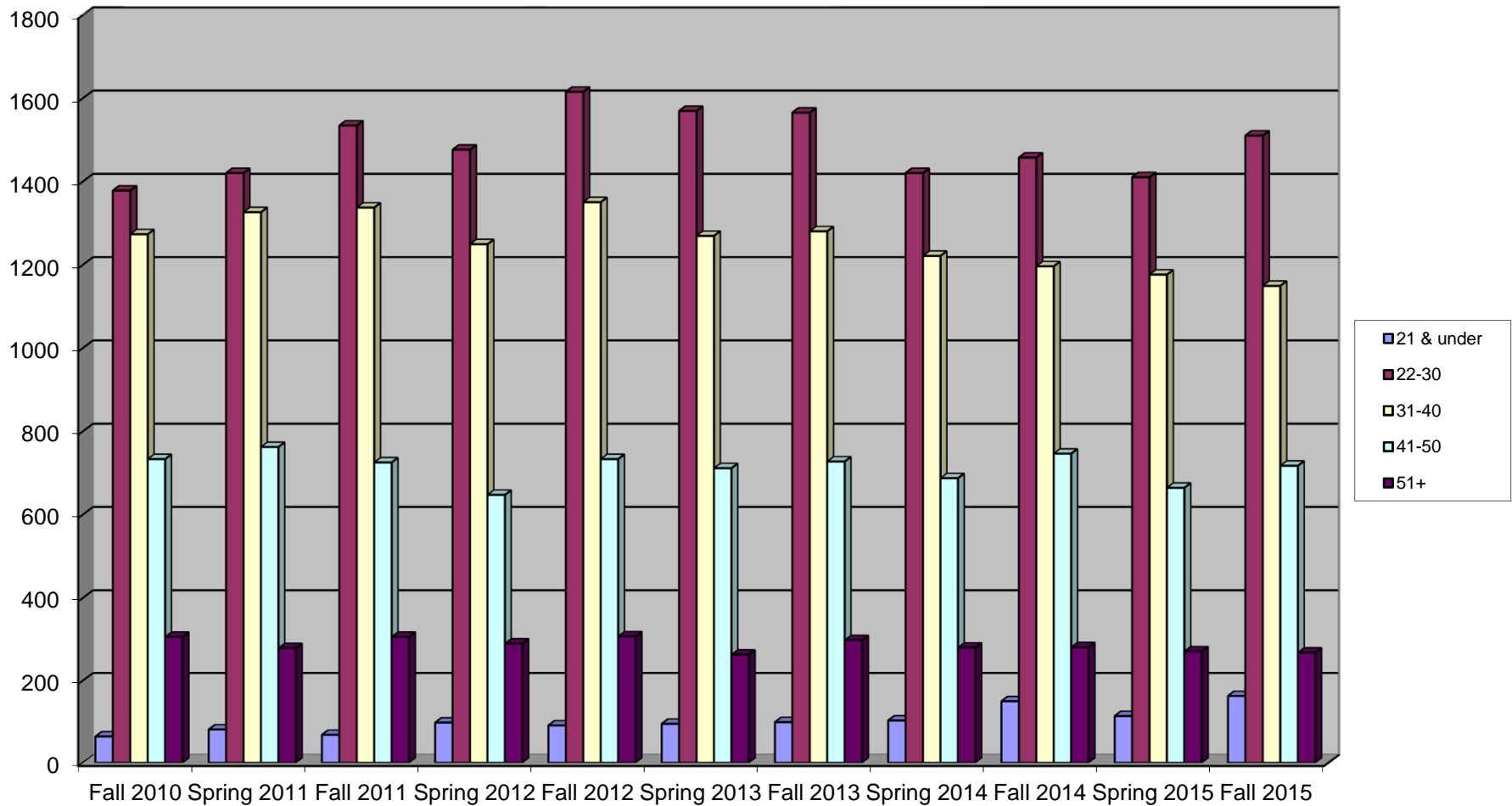

## Student Enrollment by Age Range Distance Education/Face-to-Face Students

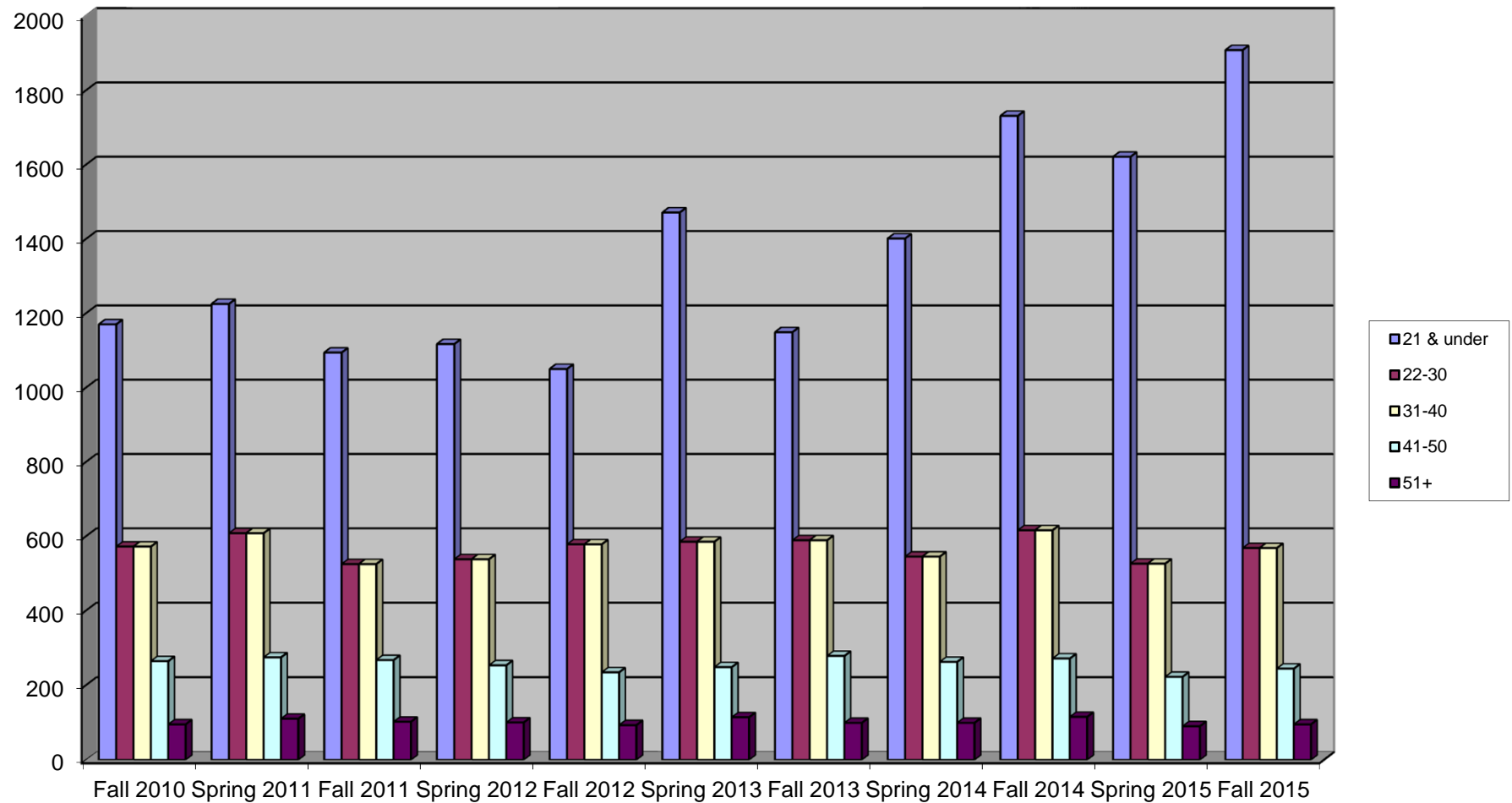



# Student Enrollment by Academic Level Distance Education Only Students

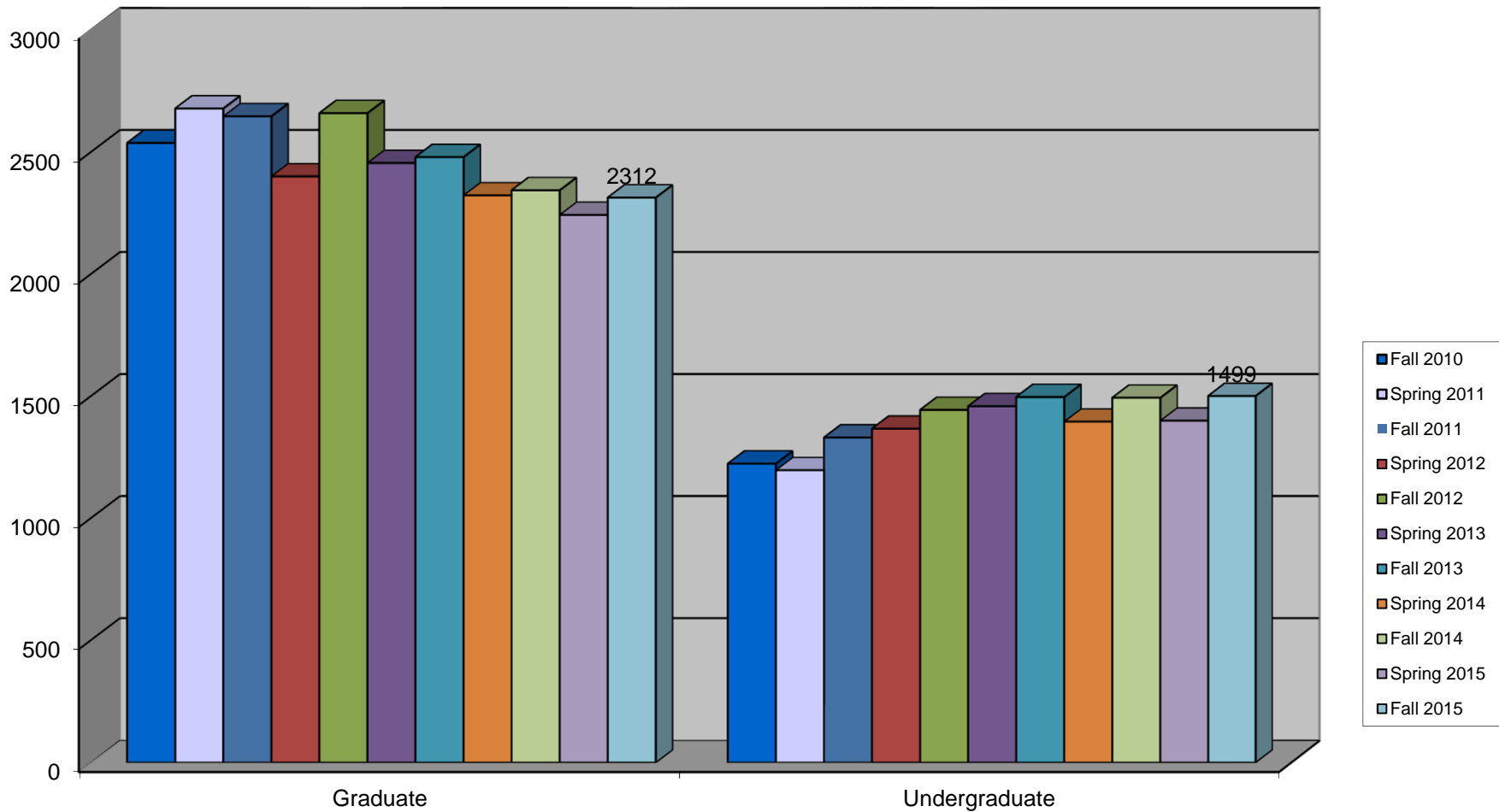

# Student Enrollment by Academic Level Distance Education/Face-to-Face Students

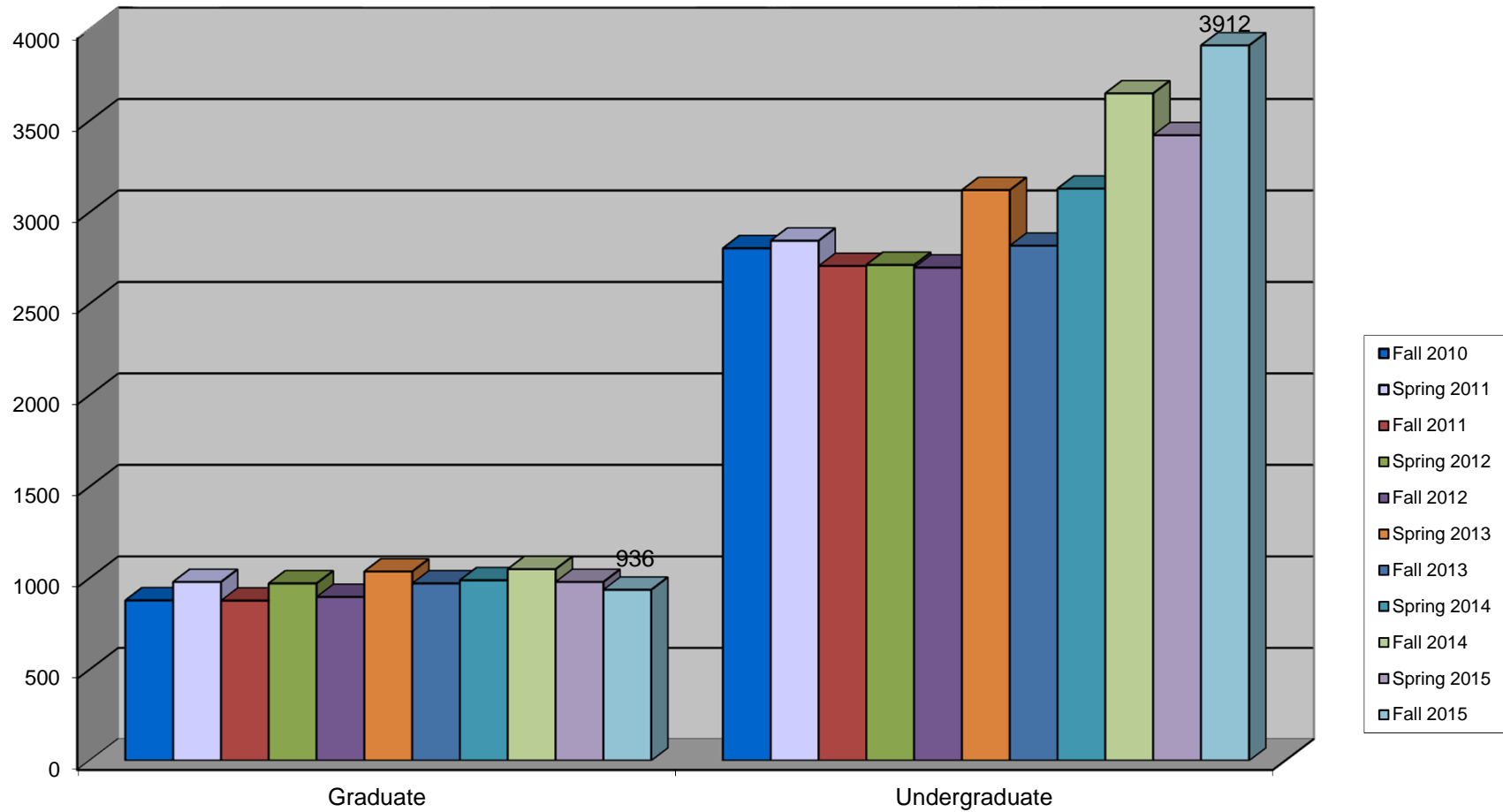

## TWU FTE Composition

■ DE Only Grad FTE    
 ■ DE/F2F & F2F Grad FTE    
 ■ DE Only Undergrad FTE    
 ■ DE/F2F & F2F Undergrad FTE

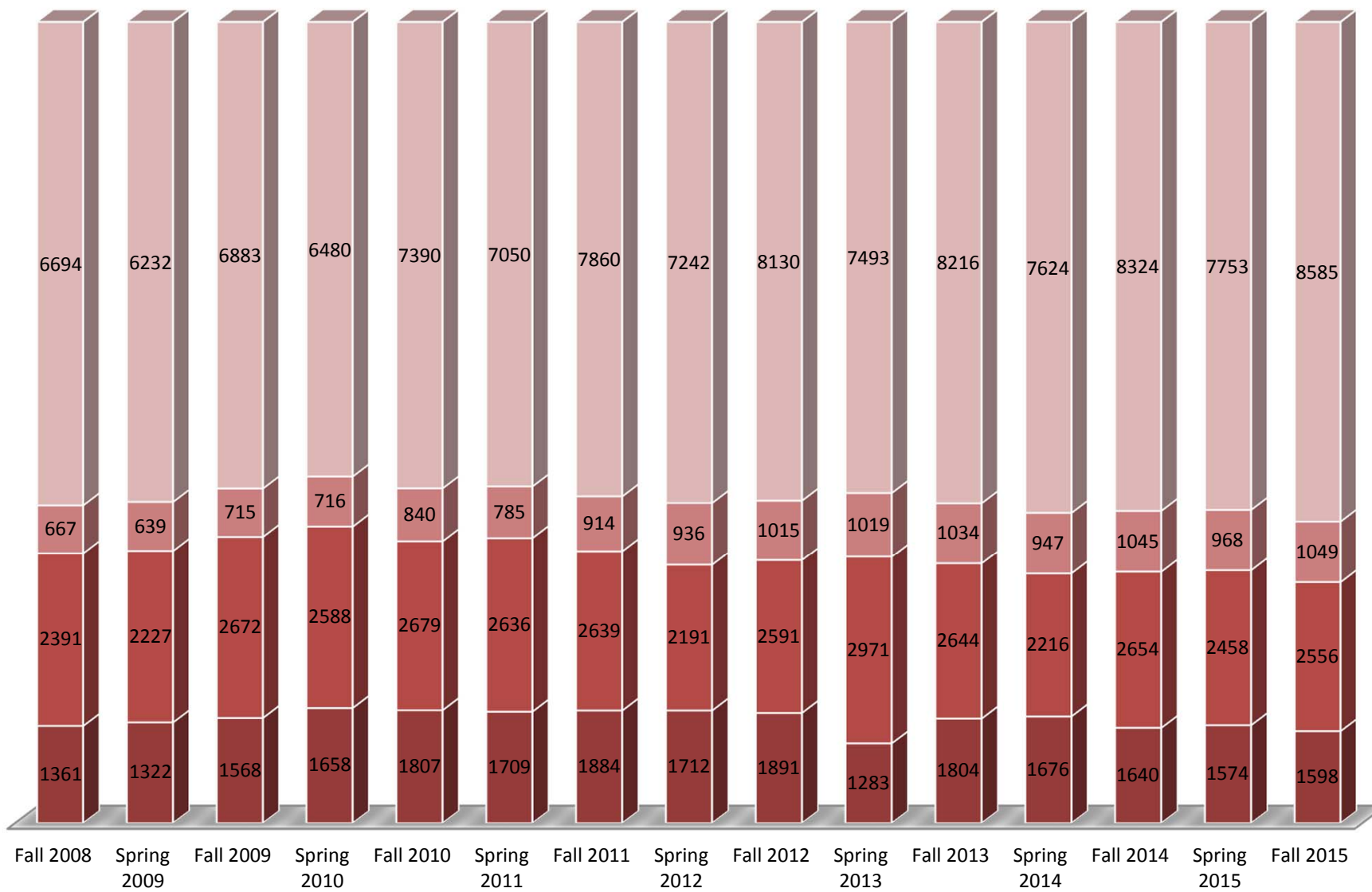

## TWU Distance Education FTE Grad/Undergrad by Year

*Students Taking Only DE Courses*

■ DE Only Grad FTE    ■ DE Only Undergrad FTE

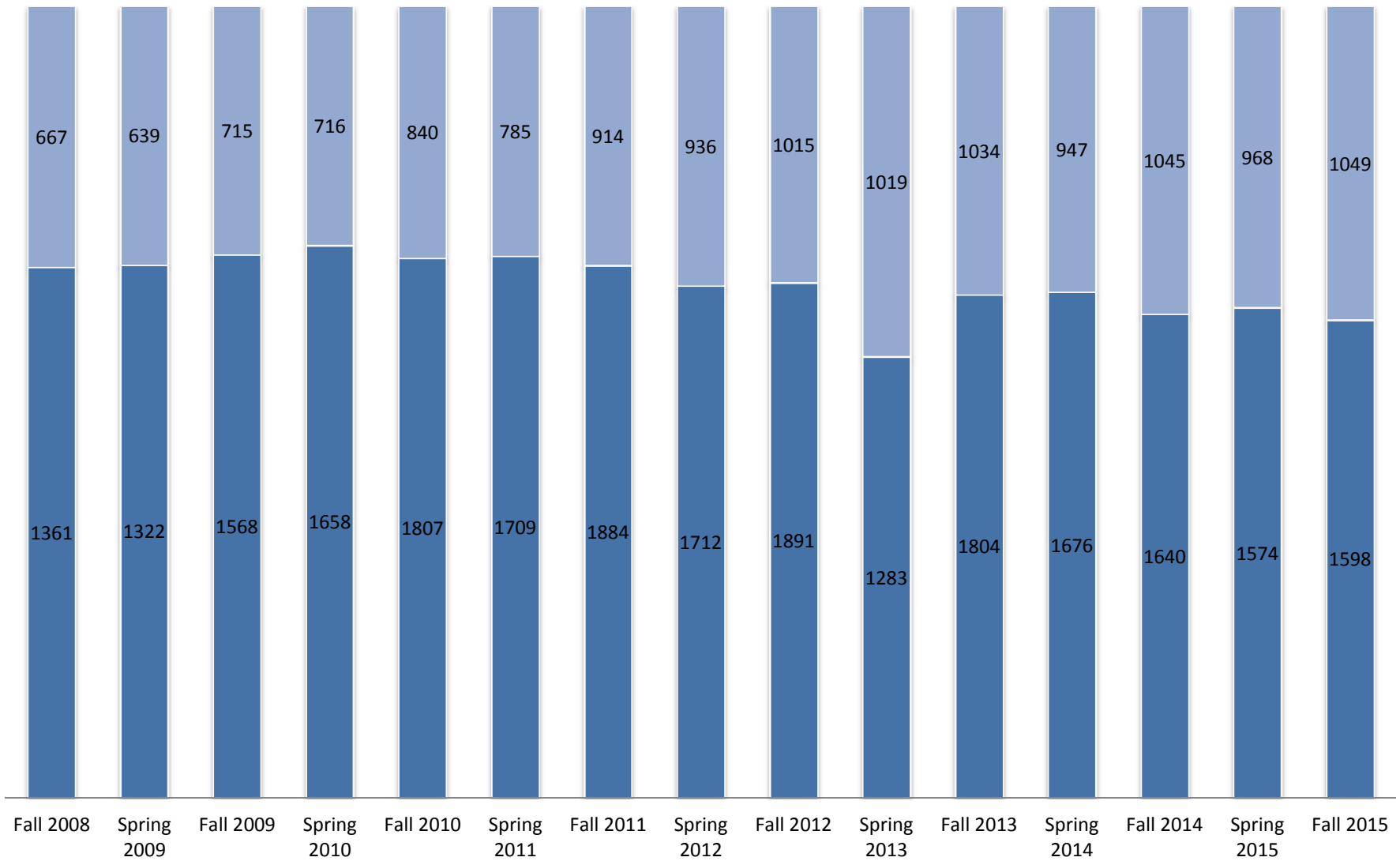

## TWU Distance Education % FTE Grad/Undergrad Ratio by Year

*Students Taking Only DE Courses*

■ DE Grad FTE %   ■ DE Undergrad FTE %

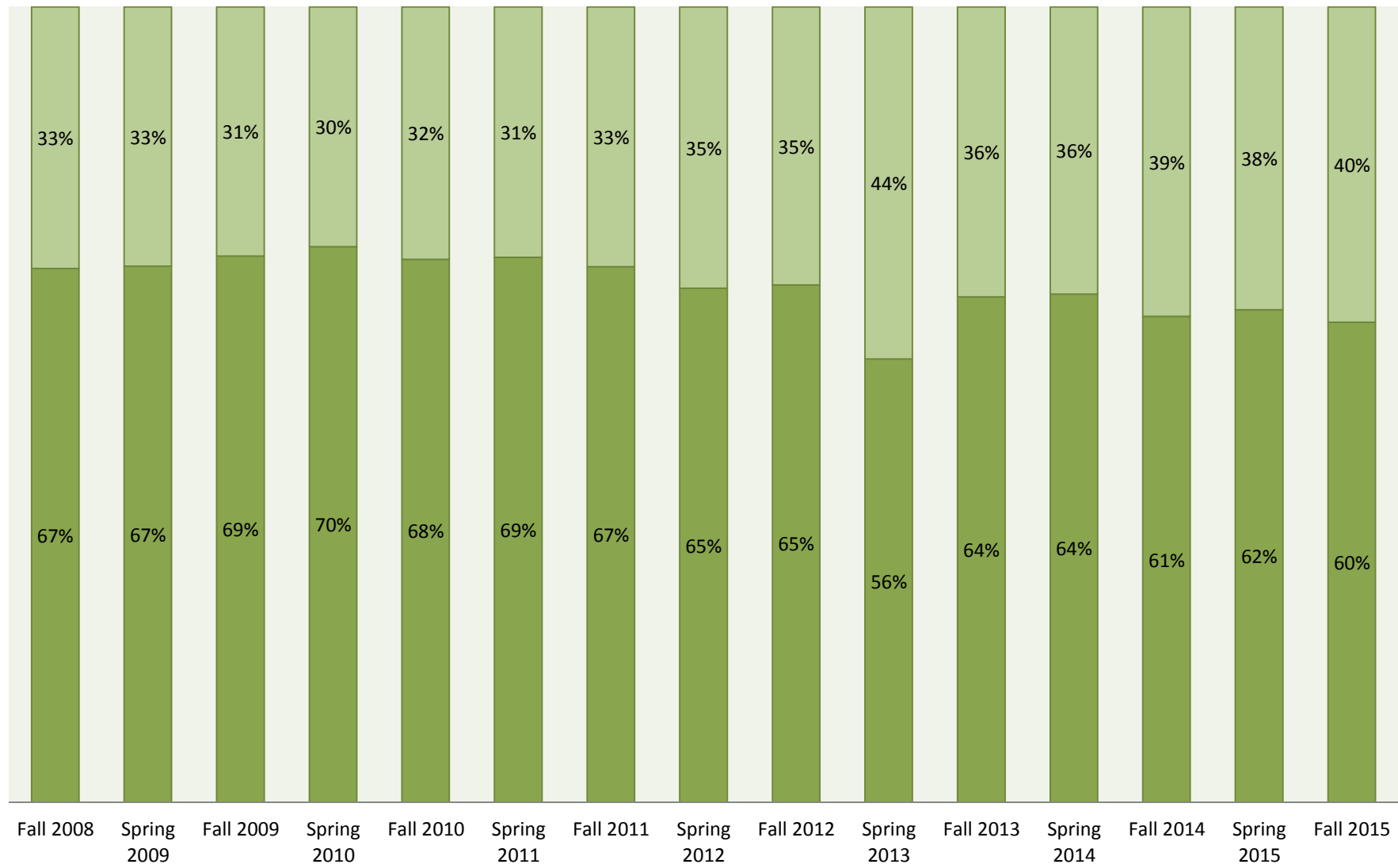

## Percentage of Distance Education FTE & SCH Generated by Undergraduate Students by Semester *Students Taking Only DE Courses*

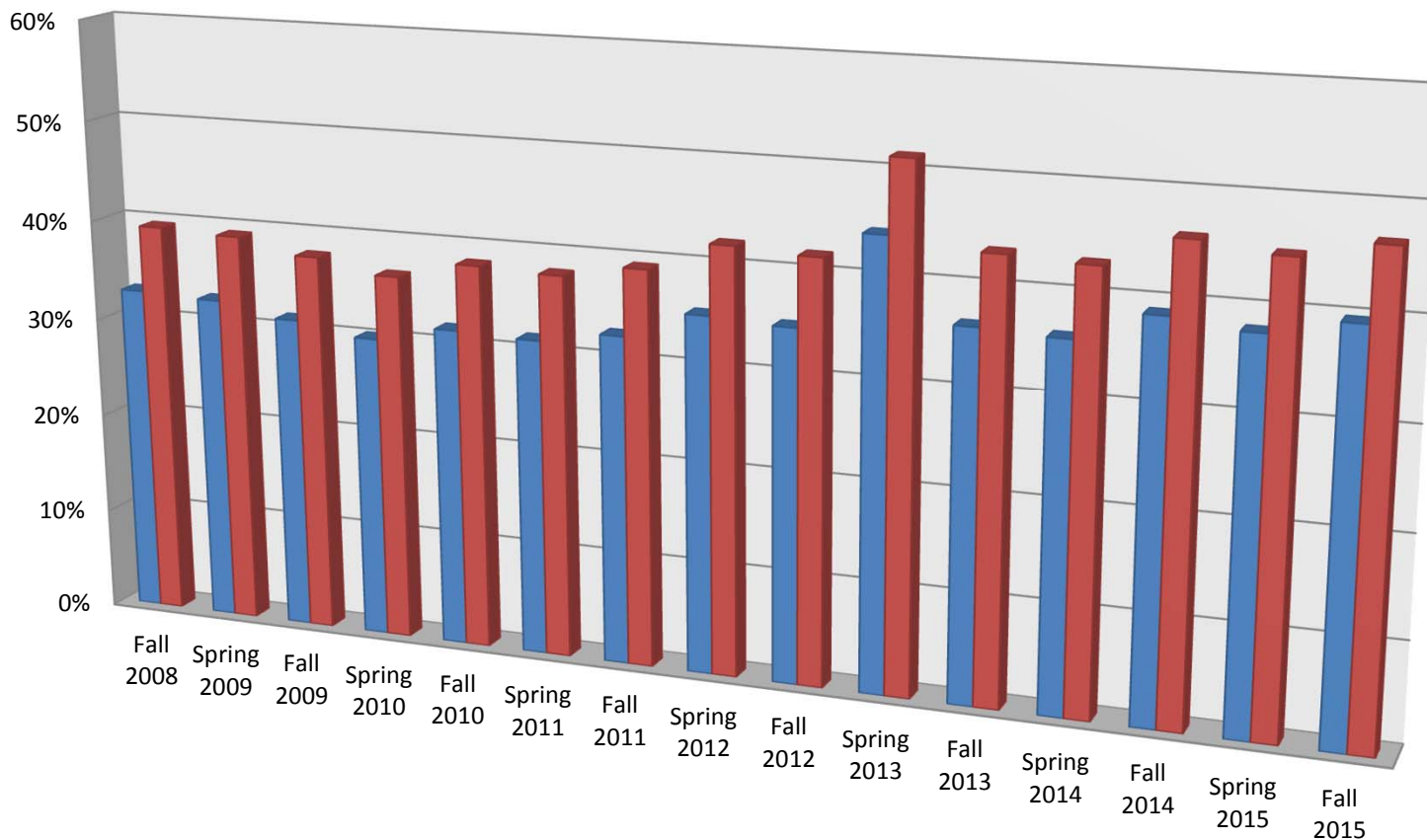

	Fall 2008	Spring 2009	Fall 2009	Spring 2010	Fall 2010	Spring 2011	Fall 2011	Spring 2012	Fall 2012	Spring 2013	Fall 2013	Spring 2014	Fall 2014	Spring 2015	Fall 2015
DE Undergrad FTE %	33%	33%	31%	30%	32%	31%	33%	35%	35%	44%	36%	36%	39%	38%	40%
DE Undergrad SCH %	40%	39%	38%	37%	38%	38%	39%	42%	42%	51%	43%	43%	46%	45%	47%

## Percentage of Distance Education FTE & SCH Generated by Graduate Students by Semester *Students Taking Only DE Courses*

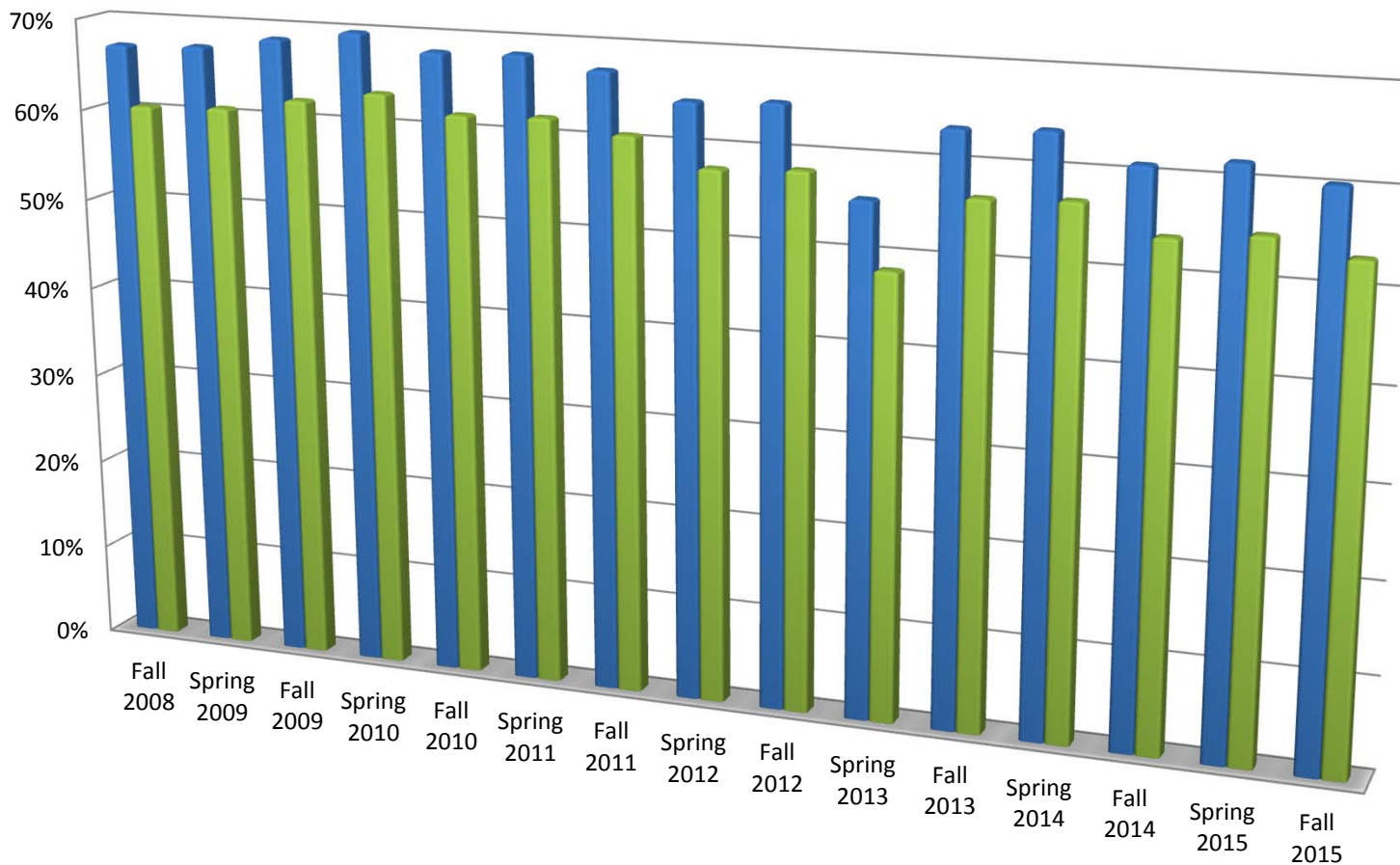

	Fall 2008	Spring 2009	Fall 2009	Spring 2010	Fall 2010	Spring 2011	Fall 2011	Spring 2012	Fall 2012	Spring 2013	Fall 2013	Spring 2014	Fall 2014	Spring 2015	Fall 2015
DE Grad FTE %	67%	67%	69%	70%	68%	69%	67%	65%	65%	56%	64%	64%	61%	62%	60%
DE Grad SCH %	60%	61%	62%	63%	62%	62%	61%	58%	58%	49%	57%	57%	54%	55%	53%

## TWU Semester Credit Hour Composition \* As of 9/10/2015

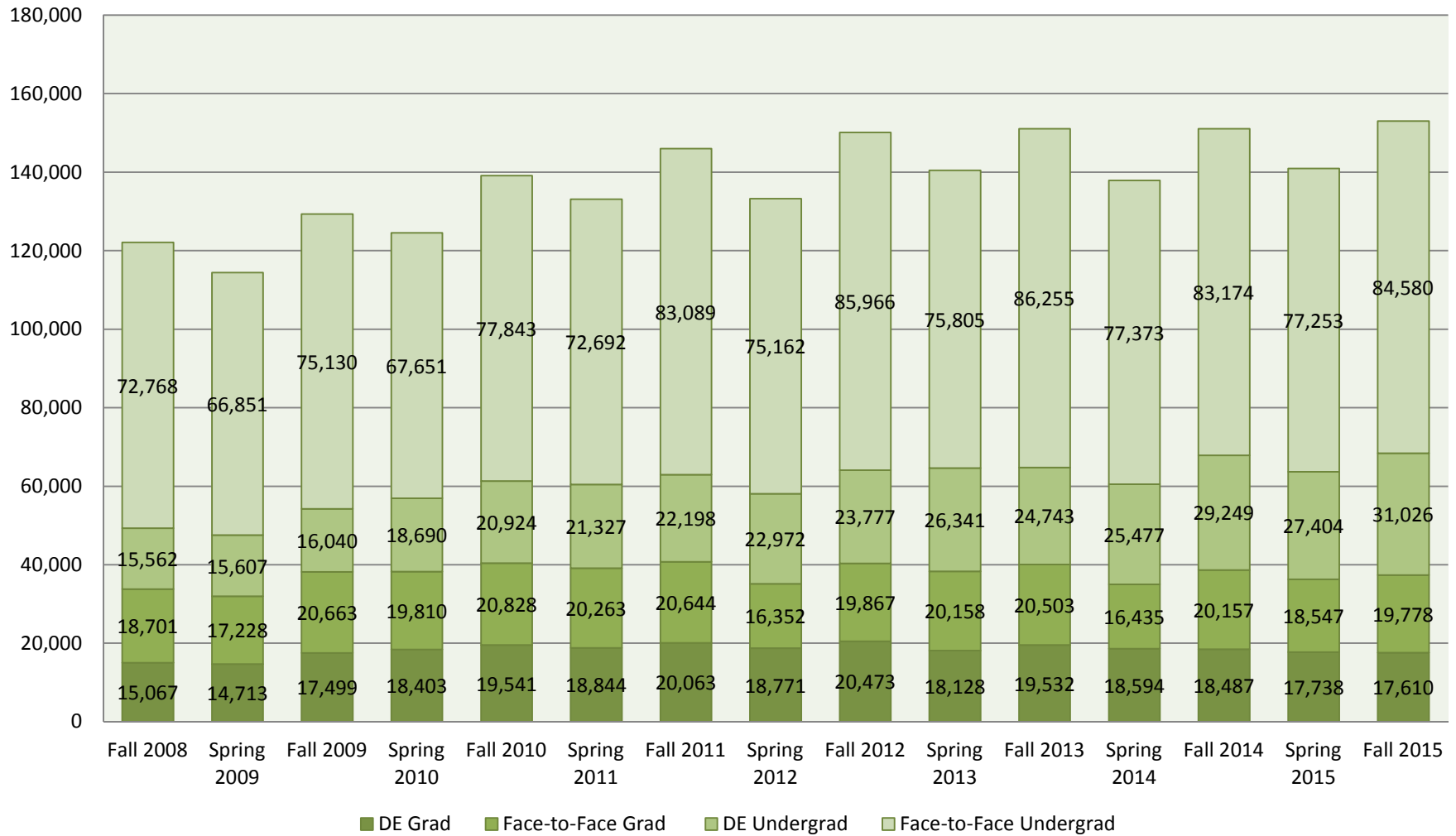



## Semester Credit Hour Production

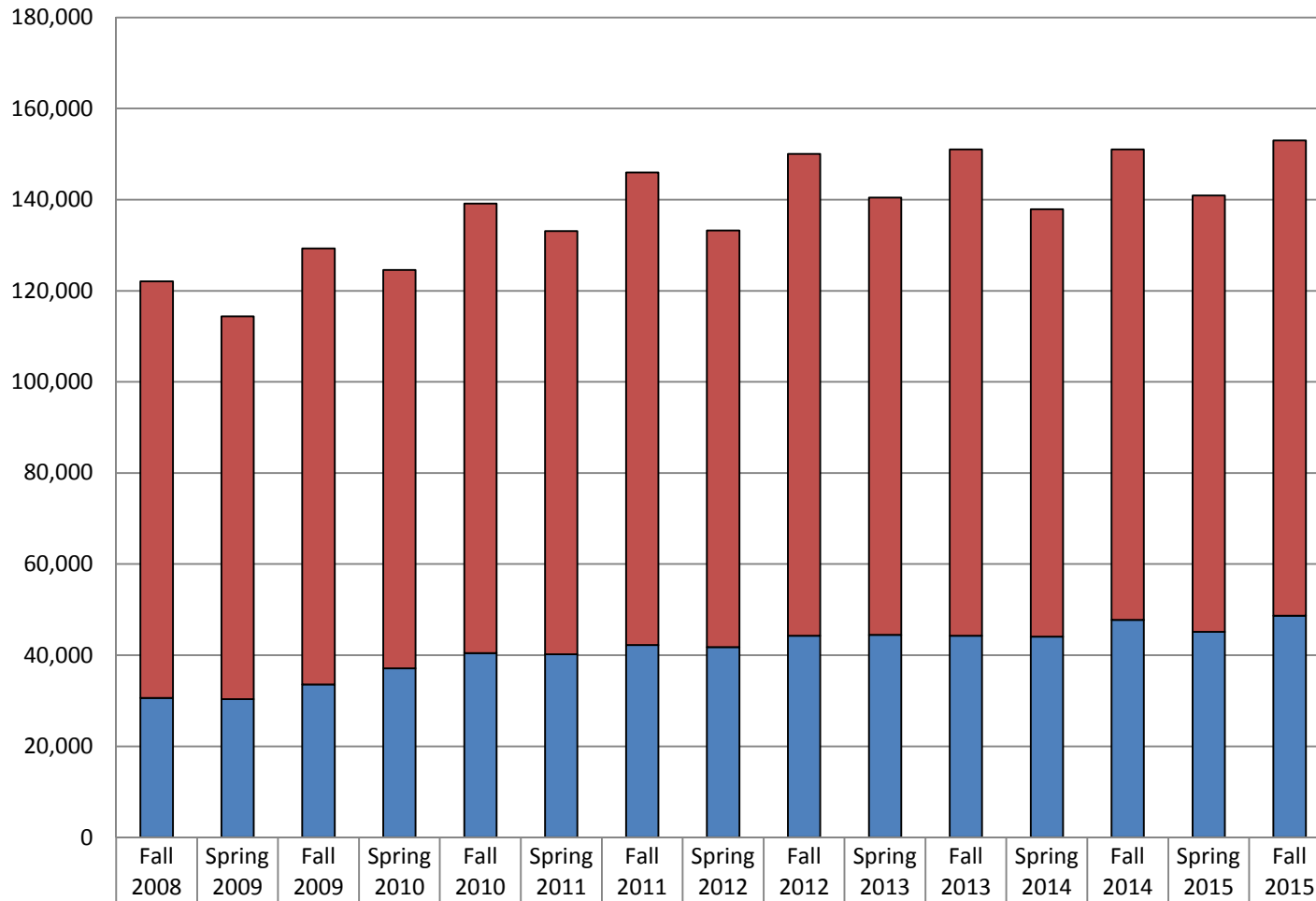

Face-to-Face SCH	91,469	84,079	95,793	87,461	98,671	92,955	103,73	91,514	105,83	95,963	106,75	93,808	103,33	95,800	104,35
DE SCH	30,629	30,320	33,539	37,093	40,465	40,171	42,261	41,743	44,250	44,469	44,275	44,071	47,736	45,142	48,636

\*Preliminary data as of 9/10/2015

## Undergraduate Semester Credit Hour Production

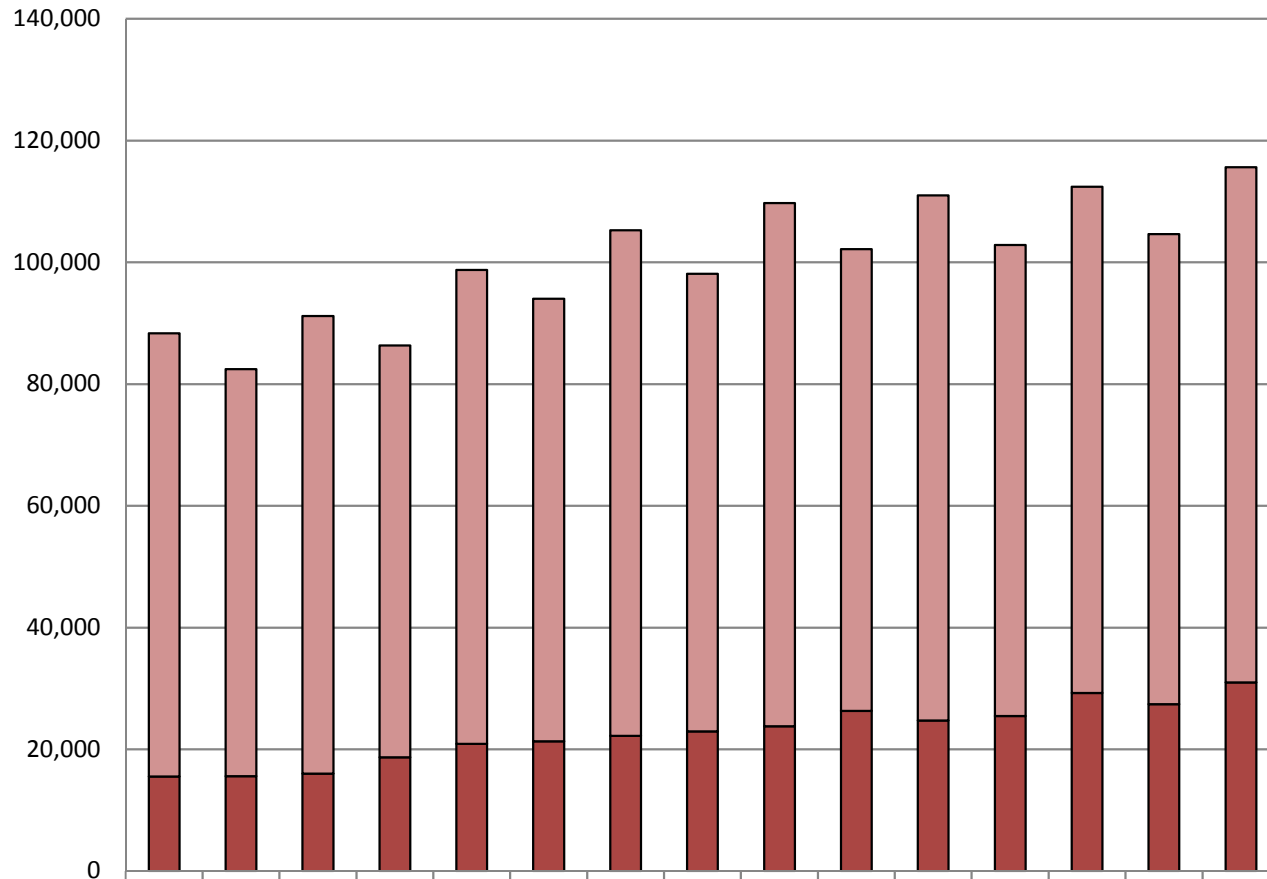

	Fall 2008	Spring 2009	Fall 2009	Spring 2010	Fall 2010	Spring 2011	Fall 2011	Spring 2012	Fall 2012	Spring 2013	Fall 2013	Spring 2014	Fall 2014	Spring 2015	Fall 2015
Face-to-Face Undergrad	72,768	66,851	75,130	67,651	77,843	72,692	83,089	75,162	85,966	75,805	86,255	77,373	83,174	77,253	84,580
DE Undergrad	15,562	15,607	16,040	18,690	20,924	21,327	22,198	22,972	23,777	26,341	24,743	25,477	29,249	27,404	31,026

\*Preliminary data as of 9/10/2015

## Graduate Semester Credit Hour Production

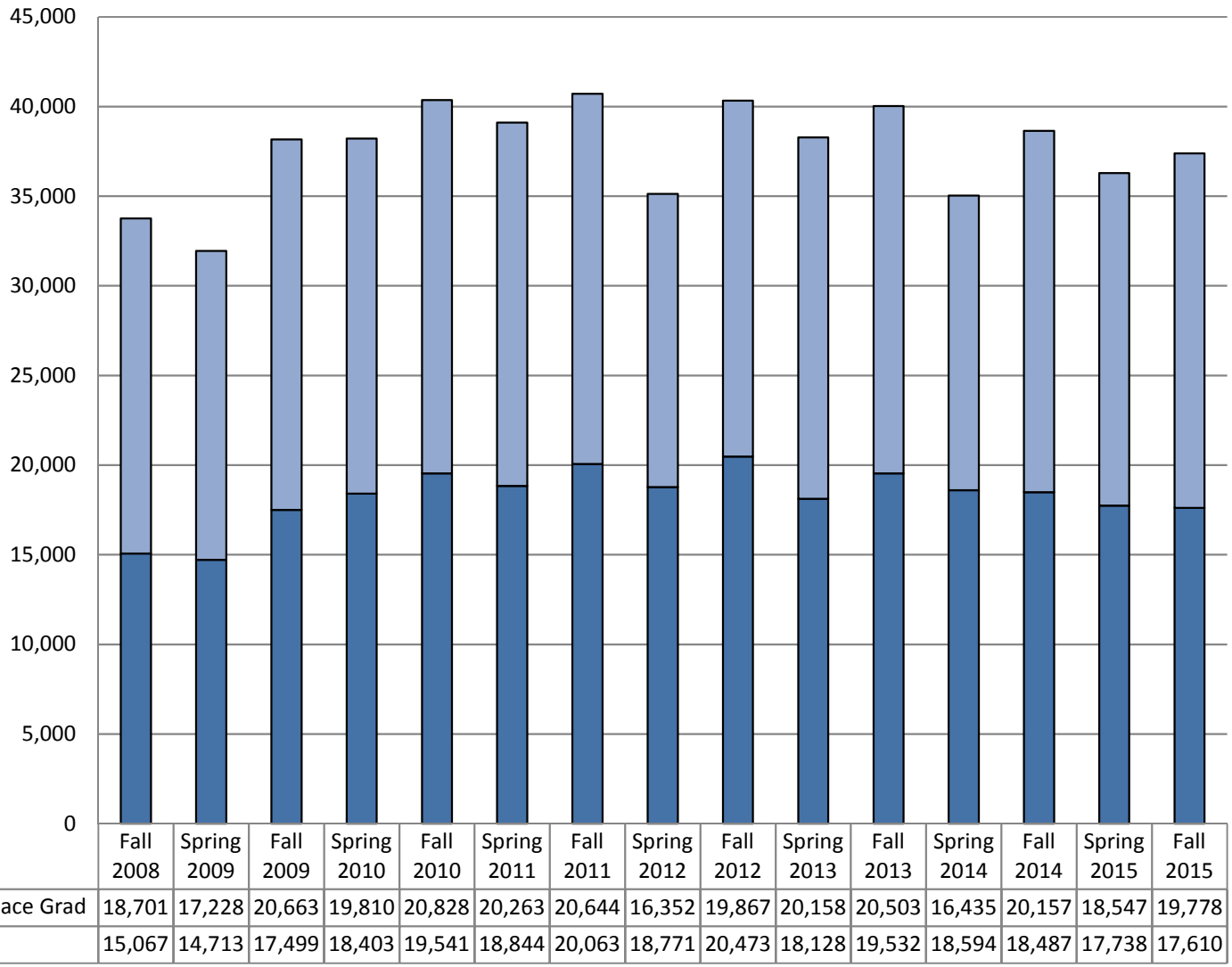

\*Preliminary data as of 9/10/2015